

indicates the Key of C –  
(no sharps or flats).

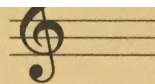

how many full measures to rest.  
Count each measure of rest in sequence:

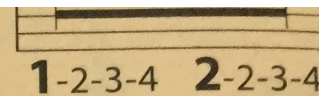

## 102. SATIN LATIN

Allegro

### HISTORY

German composer **Johann Sebastian Bach** (1685–1750) was part of a large family of famous musicians and became the most recognized composer of the Baroque era. Beginning as a choir member, Bach soon became an organist, a teacher, and a prolific composer, writing more than 600 masterworks. This *Minuet*, or dance in 3/4 time, was written as a teaching piece for use with an early form of the piano.

## 103. MINUET – Duet

Moderato

Johann Sebastian Bach

## 104. ESSENTIAL CREATIVITY

This melody can be played in 3/4 or 4/4. Pencil in either time signature, draw the bar lines and play. Now erase the bar lines and try the other time signature. Do the phrases sound different?